

**CAT on a
HOT TIN
ROOF**

12:34

microtechnologies

**Tailored Solutions.
Personalized service.**

Getting the most from your technology requires an understanding of the big picture, and seeing how the detailed pieces fit together. From hardware selection, to application optimization, 12:34 MicroTechnologies can help you grow your business and keep your data secure.



Hate IT?
The show must go on!

Pick a provider that
gets a curtain call.

119 Reese Ave. Lancaster PA, 17602

(717) 305-1234

Info@1234micro.com

www.1234micro.com

The Ephrata Performing Arts Center
Clark Associates & 12:34 MicroTechnologies
proudly present:

CAT on a HOT TIN ROOF

by TENNESSEE WILLIAMS

APRIL 18-27, 2024

director
Sean Young

artistic director
Edward R. Fernandez

stage manager
Eileen Quinn

production manager
Alec Skwara

scenic designer
Victor Capece

costume designer
Lionella Darling

asst. costume designer
Brody Eisenhour

lighting designer
David Tyson

assoc. lighting designer
Thomas Hudson

sound designer
Austin Barrick

audio manager
Grant Patrick

fight choreographer
Preston Cuer

properties
Keith Eyrich

technical director
Steve Schelling

SEASON SPONSOR:

ASSOCIATES
CLARK

TECHNOLOGY SPONSOR:

12:34
microtechnologies

COMMUNITY PARTNER:

Blue Ridge

GRANTING PARTNERS:

**Irene R. Weidman Charitable Trust
Lancaster County Community Foundation
LGBTQ+ Giving Circle
Acts of Generosity
The Borough of Ephrata**

OPENING/CLOSING NIGHT SPONSOR:



**AMERICAN LEGION
POST 429**

PERFORMANCE SPONSOR:

Grace Hoefner

SPECIAL THANK YOU TO:

**Sheri Niven Photography
4Wall Entertainment
Scary Good Productions**

BOARD OF DIRECTORS:

Dr. Andrea L. Glass, *President*

Bob Checchia, *Vice President*

Liz Ackerman, *Secretary*

Douglas Smith, *Treasurer*

David Lyall

Jennifer Duby

Mayor Ralph Mowen

Sean Rigney

Samantha Maston

Steve Heffner

Tony Crerand

EPAC STAFF:

Edward R. Fernandez, *Artistic Director*

Alec Skwara, *Managing Director*

Kristen Hemsley, *Box Office Manager*

Zach Haines, *Media Director*

Thomas Hudson, *Master Electrician*

Steve Schelling, *Technical Director*

David Tyson, *House Electrician*

JP Welliver, *House Manager*

AUDIENCE SERVICES

Coats:

A coat rack is available within the main lobby of the theater. EPAC is not responsible for any lost property. Please do not hang any personal property from railings in the theater.

Late Seating:

Latecomers will be seated at the discretion of Management.

Lost & Found:

Please see the Box Office for lost and found items.

Electronics:

PLEASE TURN OFF ALL CELL PHONES AND ELECTRONIC DEVICES, WHICH MAY INTERRUPT A PERFORMANCE. THE USE OF CAMERAS, VIDEO CAMERAS, AND OTHER RECORDING DEVICES IS STRICTLY FORBIDDEN.

Violators may be asked to leave at the discretion of Management.

Medical Emergencies:

Please report any medical emergency to the Management in the lobby or box office area. An AED machine is on premises.

Safety Notice:

For your safety, please do not leave your seat until the house lights come up.

Fire Notice:

In the event of a fire, please exit the theater in a calm and orderly manner, making your way to any available exit. Please walk; do not run.

Smoking Policy:

EPAC is a non-smoking facility; there is NO SMOKING within 15 feet of the building. Thank you!

Inclement Weather Policy:

EPAC makes every effort to remain open during the winter and hurricane season. However, we are aware that at times the weather makes this impossible. Please check EPAC website and social media pages to check on any inclement weather closings. Additionally, EPAC will be announced on the WGAL Closings and Delays Website.

Ticket Sales & Exchange Policy:

All sales are final, no refunds. Exchanges may be made no later than 24 hours before a performance. Non-subscribers will be charged a \$5 per ticket exchange fee. No exchanges will be made after curtain time for that performance.

Visit EPACTheatre.Org/Donate to learn more about becoming a **Friend of EPAC** or part of the **Stakeholder Circle**

epac
**STAKEHOLDER
CIRCLE**

CAST OF CAT ON A HOT TIN ROOF

Maggie Pollitt.....	Gabrielle Hondorp
Brick Pollitt.....	Zach Haines
Big Daddy.....	Edward R. Fernandez
Big Mama.....	Elizabeth Pattey
Gooper.....	Andrew Terranova
Mae.....	Tatiana Dalton
Reverend Tooker.....	Jeff Sims
Doctor Baugh.....	Anthony Zbrzezny
Dixie.....	Emily Checchia
Buster.....	Hayden Checchia
Trixie.....	Briana Checchia
Polly.....	Sofia Dalton
Sonny.....	Owen Ridenour

PRODUCTION TEAM:

Sean Young	Director
Edward R. Fernandez	Artistic Director
Eileen Quinn	Stage Manager
Alec Skwara	Managing Director
David Tyson	Lighting Designer/Light Board Operator
Thomas Hudson	Associate Lighting Designer
Victor Capece	Scenic Designer
Austin Barrick	Sound Designer
Grant Patrick	Audio Manager
Lionella Darling	Costume Designer
Brody Eisenhour	Assistant Costume Designer
Keith Eyrich	Properties
Steve Schelling	Technical Director
Preston Cuer	Fight Choreographer
Zach Haines	Media Director

The events of this play occur in 1955, and contain scenes depicting smoking, alcohol abuse, and some moments of verbal or physical domestic abuse.

DIRECTOR'S NOTE

Stating the obvious... *Cat on a Hot Tin Roof* is one of the greatest plays ever written by one of the greatest playwrights who ever lived.

Through its original Broadway staging in 1955, an Oscar-nominated film starring a pair of Hollywood icons, as well as several stage and television revivals, *Cat on a Hot Tin Roof* challenged audiences to confront complex relationships within a traditional family from the fading antebellum south. As only great art can, it also caused audiences to turn the mirror on themselves.

Cat's themes cover a wide gamut of human conditions—intimacy and loneliness; wealth and influence; addiction and mortality; denial and resentment.

Cat is a classic to be sure. However, it endures not just because of what it says about its time but because of its continuing relevance to our time. While the play gives us a window into a dysfunctional family who squabbles over money, property, legacy and power, it is not this dysfunction that makes *Cat* so intriguing. Sexism, terminal cancer, addiction, depression and homosexuality are no longer the hush subjects they were when *Cat* first premiered almost 70 years ago.

So why does Williams' classic tale still strike a chord? Its timeless appeal, in the view of this director at least, is its ability to illuminate our ever-present, very human temptation to believe we can control the events and people around us.

The characters of *Cat* conspire, cajole, and contort facts in a desperate attempt to control the will and actions of fellow family members, romantic desires, financial decisions, alcoholism, and even death itself. As we soon see, their efforts fall well short of the desired effect.

Cat endures because it reminds us of an uncomfortable yet unavoidable truth—control is the ultimate illusion.

A handwritten signature in black ink, appearing to read 'Sean Young', with a long, sweeping underline that extends to the right.

- Sean Young, Director

CAST OF CAT ON A HOT TIN ROOF



**Brianna
Checchia**



**Emily
Checchia**

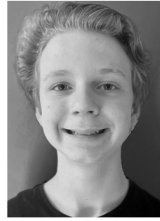

**Hayden
Checchia**



**Sofia
Dalton**



**Tatiana
Dalton**



**Edward R.
Fernandez**



**Zach
Haines**



**Gabrielle
Hondorp**



**Elizabeth
Pattey**



**Owen
Ridenour**



**Jeff
Sims**



**Andrew
Terranova**



**Anthony
Zbrzezny**

MEET THE CAST

Brianna Checchia (Trixie) - Brianna is so happy to make her EPAC main stage debut in *Cat on a Hot Tin Roof*. She was previously seen in *Finding Nemo, Jr.* at EPAC! Brianna loves coming to the theater with her parents and siblings and getting to watch all the really cool shows! Brianna spends most of her days playing with friends and doing arts and crafts, building houses for all of her toys. Brianna wants to thank Hayden and Emily for being there for her during rehearsals and her mom and dad for encouraging her to do live theatre! Most of all, Brianna wants to send all her love to her puppies and kitty cats.

Emily Checchia (Dixie) - Emily is so happy to be able to slay on the EPAC stage once again. Previous shows include *Les Miserables: School Edition (Young Cosette)*, *Frozen, Jr. twice*, *Rudolph, Jr.*, and *Finding Nemo, Jr. (Bubbles)*. Emily loves to spend her days scrolling TikTok and snuggling with all of her dogs and cats! Emily wants to thank her siblings for being in this show with her and to her mom and dad for always being her chauffeur!

Hayden Checchia (Buster) - Hayden is thrilled to be back on the EPAC stage and even happier that he gets to do it with his best friend Zach Haines. Hayden's first EPAC show was *The Wizard of Oz (Lollipop Guild)* in 2017 and he was a part of *Frozen, Jr. Summer Camp*. Hayden also played Prince Hans in *Frozen, Jr.* at Warwick Elementary last year. Hayden loves being able to share the stage with his sisters and is thankful to his parents for always being so supportive!

Sofia Dalton (Polly) - Sofia is excited to be in her first EPAC show with her mother. Previous favorite productions include *Mixed Up Cabaret*, *Matilda*, *A Christmas Story*, *The Addams Family*, and *Chess*. She also has been in several local commercials and movies including Hersheypark! Sofia is in 5th grade and loves singing, acting, and soccer. Special thanks to her family including her Dad, Ryan, Lily and Addi and her voice teacher Dana.

Tatiana Dalton (Mae) - Tatiana is thrilled to be in her first EPAC production with her daughter and this amazing cast and crew! Previous favorite shows include *The Addams Family (Morticia)*, *Mamma Mia (Donna)*, *Steel Magnolias (Truvy)*, *Calendar Girls (Ruth)*, *Matilda (Mrs. Wormwood)*, *Into the Woods (The Witch)*, *Rock of Ages (Regina)*, *The 39 Steps*, *A Christmas Story (Miss Shields)*, *9 to 5 (Judy)*, *Tommy (Mrs. Walker)*, *Cabaret (Kost)*, *Rainmaker (Lizzie)*, *Rent (Maureen)*, and *Hairspray (Velma)*. When not onstage Tatiana is a proud Penn State family medicine physician and Mom to three amazing girls - Lily, Sofia and Addi. Huge thank you to my rock Ryan for supporting my love of theater.

Edward R. Fernandez (Big Daddy) - See Artistic Director's section.

Zach Haines (Brick Pollitt) - Zach is very glad to be part of this all-time great play during this exciting 2024 season. A regular of the EPAC stage, he has been seen in numerous shows since his debut in 2017 including *West Side Story*, *Ragtime*, *The Boys in the Band (2x)*, *Something Rotten!*, *Hedda Gabler*, *The Little Dog Laughed*, and *The Prom*. You may have also seen him at other theaters across the area, such as Servant Stage Company, Susquehanna Stage Company, Genesis Theatre, and Steel River Playhouse. As always, he extends love and gratitude to his friends and family for their support of him, and to our audiences for their support of the arts.

MEET THE CAST

Gabrielle Hondorp (Maggie Pollitt) - Gabrielle is ecstatic to be making her EPAC debut with this iconic role. A resident of Bethlehem, PA, she has most recently been involved in the Lehigh Valley theatre scene as Catherine in *Proof*, and Alice in *Bright Star* at the Pennsylvania Playhouse, and as Natalie in *All Shook Up* at NCC Summer Theatre. She has also been in productions at Civic Theatre of Allentown, and Muhlenberg College—her Alma Mater. Other notable roles include Marian in *The Music Man*, Cunegonde in *Candide*, and Gretel in Engelbert Humperdink's *Hansel and Gretel*. Special thanks to Mark A Stutz for giving her the confidence and guidance to harness Maggie's wit and strength, her director Sean Young for giving her the chance to perform a dream role, her friends, partner, and family for all of their endless support, and of course her cats, Gus and Penny who unknowingly inspired her character study.

Elizabeth Pattey (Big Mama) - Elizabeth first appeared at EPAC over 30 years ago as the Beggar Woman in *Sweeney Todd*, and her most recent role was Judge Danforth in the 2022's *The Crucible*. She has also been recently active with Creative Works of Lancaster and People's Shakespeare Project. Favorite EPAC productions include *The Humans* (Deirdre Blake), *The Cripple of Inishmaan* (Kate), *August:Osage County* (Violet Weston), *Death of a Salesman* (Linda Loman), *Assassins* (Sara Jane Moore), and EPAC's landmark 2013 production of *Angels in America* (Hannah Pitt, Ethel Rosenberg, et al).

Owen Ridenour (Sonny) - Owen is an 8-year-old Lampeter Strasburg school district student. He also enjoys singing, dancing, gymnastics, and swimming. He is a free-spirited 2nd grader that loves to laugh and show everyone his flexibility and gymnastics abilities whenever possible. Owen was seen as Tiny Tim in the Dutch Apple production of *Christmas Carol* this past winter and part of the LSHS *Shrek Musical* as Young Shrek and a Dwarf. Owen studies voice with Tami Orama at Vocal Pro Studios. Thank you to Kevin Ditzler for recommending Owen for this role. He is excited to be a part of this production.

Jeff Sims (Reverend Tooker) - Jeff is excited to be making his debut with EPAC for *Cat on a Hot Tin Roof*. He has performed in the area with Creative Works of Lancaster and Theater of the Seventh Sister. Most recently he was seen in Creative Works' Play Grounds: Theater on Site, part of Lancaster ArtWalk, where he portrayed Frankie, the waiter, in *Picnic at Musser*, as well as in The 24 Hour Plays. He is thrilled to be a part of this cast and to work with the amazing production team here at EPAC.

Andrew Terranova (Gooper) - This is Andrew's first time stepping back on (any!) the EPAC stage in 22 years and he couldn't be more thrilled to return home. Previous EPAC shows include *The Boys From Syracuse*, *Kiss Of The Spider Woman*, *Anything Goes*, *La Cage Aux Folles*, *Camelot*, and *Cabaret*.

Anthony Zbrzezny (Doctor Baugh) - Anthony is honored and humbled to work with such wonderful and talented actors. After leaving the world of opera over thirty years ago, Tony came to EPAC and has performed in a variety of shows ranging from *The Crucible* to *Passion* and *Jesus Christ Superstar* and this year in *Rock of Ages*. Now to have the privilege to be a part of one of America's great plays is really something special. As always he thanks his wife and partner Grace who is so supportive of him following his passion. Also thank you for supporting the important work done at EPAC. We cannot do this without you.

MEET THE TEAM

Austin Barrick (Sound Designer)

Victor Capece (Scenic Designer) - Victor has been involved with EPAC since 1986, as a designer, Board member, Advisory Committee member, and Renovation Committee member. His first EPAC design was *The Mousetrap* (1987), and most recently, *How I Learned to Drive* (2023) with many in between, including *South Pacific* which featured tonight's director as Emile, *La Cage Aux Folles* featuring tonight's Big Daddy, *Blithe Spirit* featuring tonight's Big Mama, and enough others to elude his memory. He also portrayed the Emcee in the 1991 EPAC production of *Cabaret*. He is Professor Emeritus (a.k.a. 'retired') of Millersville University, Communication and Theatre; and retired from United Scenic Artists (the professional designer, and scenic artists union). In his New York career, he designed both scenery and costumes from NYC Opera at Lincoln Center, to the Parco Seibu Theatre in Tokyo; dozens of commercials, especially for jeans, in the 80's; and he created many effects, including toasted marshmallow, for the film 'Ghostbusters.' Victor also taught at Albright College, Pennsylvania Academy of Art and Design, and taught Intro To Theatre at Harrisburg Area Community College (HACC). His work as a faux finisher and muralist is evident across the county. And he has designed for virtually every theatre in the area. Before joining the MU faculty, he was the Designer and Technical Director for Theatre Harrisburg. His retirement time is being spent as an exhibiting and award-winning artist, coveting a collection of vinyl records, and going back to his first career as a member of The Professional Magician's Club of Lancaster (In addition to enthusiastically working with EPAC).

Preston Cuer (Fight Choreographer)

Lionella Darling (Costume Designer) - 'Lio' has been designing clothes for imaginary friends for over a decade. Her designs can be found all over the world, including international tours, San Francisco, New York City, and Lancaster County. Recent local regional credits include *Jekyll & Hyde*, *Gypsy* (Gretna Theater), *Rocky Horror*, *Jesus Christ Superstar*, *Hair* (Mickey's Black Box), and *The Little Dog Laughed* (EPAC). Other selected credits include *The Resting Place*, *The Gangster of Love*, and *the Eva Trilogy* (World Premier, Fort Mason Center Theater, SF), *So She Heard*, and *Home We Go* (World Premier, Int.) She would like to thank the cast and crew for their diligent work, Emily Munn for her wild willingness to get weird, her Mom and Dad for their unwavering support in this crazy life, and her glorious husband Benjamin who never ceases to take her breath away. A heartfelt thank you to all who attend; she hopes you enjoy!

Brody Eisenhour (Assistant Costume Designer) - Brody Eisenhour has been in love with fashion and design ever since the second grade. In middle school, he gave it a go at theater and fell in love with the world of costuming, hair, and makeup. He has designed many shows, including *Wicked Christmas Carol*, *Moana*, *Into the Woods*, *Elf*, *Peter Pan*, *Flat Stanley*, *Don't Let the Pigeon Drive the Bus*, *Curious George*, and *Oliver!* He has assisted with many other shows including *Charlotte's Web*, *Suessical*, *Shrek*, *Christmas Carol*, *The Wizard of Oz*, and *The Prom*. He would like to thank his family for trusting his instinct, his friends for being his lifeline, Kristi and Sam for trusting his visions, and Lio for being an unwavering inspiration and role model. Thank you to the cast and crew for all your hard work, and to the audience for coming! Enjoy the show!

MEET THE TEAM

Keith Eyrich (Properties) - That word should have new meaning for all of us today. We can't be consumed by our petty differences anymore. We will be united in our common interests. Perhaps it's fate that today is the Fourth of July.

Thomas Hudson (Associate Lighting Designer) - Thomas serves as a Production Account Manager at 4Wall Entertainment in Rock Lititz. He most recently designed *Clybourne Park* and *Rock of Ages* at EPAC, *Mamma Mia!* and *Radium Girls* at Ephrata High School, *Jekyll & Hyde* at Gretna Theatre, and *Tick Tick Boom!* at Genesis in Reading. He also owns Scary Good Productions in Ephrata, which specializes in Lighting Design, Rentals, Sales and Installations. Previously, he served as the Master Electrician at American Music Theater from 2018 to 2019. If you are interested in checking out any of his work please visit www.thomashudsonlighting.com or scarygoodpro.com.

Grant Patrick (Audio Manager) - Grant, our Lead Audio Engineer here at EPAC, is excited to be part of another EPAC season. He is a local sound designer from the Lancaster County area and was recognized for Best Sound Design of a Play or Musical in 2022 by Broadway World for his work in EPAC's *Amadeus*. Grant designs and sponsors these shows through his business, Anarchy Sound LLC. Grant would like to thank his girlfriend Rachel. He would not be able to do any of this without her overwhelming support.

Eileen Quinn (Stage Manager) - Eileen could not say no to the opportunity to stage manage once again under the direction of Sean Young. Plus it was Tennessee Williams and it was EPAC. She has been seen on stage and off stage at EPAC since 2016. She also worked as a member of the directing team and improvisational actor at the Pennsylvania Renaissance Faire, stage managed the *Murder Mystery* at Mt. Hope and worked on and offstage and served as a Member of the Board at Susquehanna Stage Company. But there's only one place like EPAC, so here she is. Eileen would like to thank Sean Young for his diligence and his brilliance. Also the amazing production team at EPAC, who always manage to make miracles happen. And of course the wonderful cast who have dedicated themselves to making this such a phenomenal production.

Steve Schelling (Technical Director)

Alec Skwara (Managing Director) - A native of central New Jersey, Alec has produced and designed for shows around the tri-state area, focusing his design work primarily on lighting and scenic design. He hopes to continue helping to bring powerful and thoughtful performances to the Ephrata area that EPAC is known for. Alec would like to extend his gratitude to the people of the EPAC community that have made him feel welcome and comfortable in his adjustment to the area. Special thanks go to his family, his best friend Thomas and his partner Sarah for continuing to believe and support him, even when he finds it hard to believe in himself.

MEET THE TEAM

David Tyson (Lighting Designer) - David is a lighting designer from Harrisburg, PA. He has a Bachelor's Degree in Theatre from York College of PA. He is the House Electrician and Lighting Console operator at EPAC, and designs for Scary Good Productions and LLC. His Lighting Designs include *Cat on a Hot Tin Roof*, *Rock of Ages*, *Clybourne Park*, *Shrek, Jr.*, *Finding Nemo, Jr.*, *Seussical, Jr.*, and Disney's *The Little Mermaid, Jr.* at EPAC, and *Seussical, Jr.* at Open Stage Harrisburg. He has also been in numerous plays/musicals, and a film. He would like to thank his girlfriend and his family/friends for all their continued support! LEMME TALK TO YA!

Sean Young (Director) - *Cat* marks Sean's 30th Anniversary at EPAC. Since 1994's *The Secret Garden*, he's appeared in more than two dozen main stage productions, including *Sweeney Todd*, *Assassins* (twice), *Ragtime*, *Evita*, *Sunday in the Park with George* (also twice) and last season's production of *The Prom*. He has also performed at the Fulton Theater (*Cinderella*), The American Music Theater (*Branson to Broadway*) and the Hershey Theater with the Hershey Symphony (*Jesus Christ Superstar in Concert*). Sean's directing credits include the EPAC productions of *Jesus Christ Superstar* in 2008, *Joseph and the Amazing Technicolor Dreamcoat* and the 9/11 tribute play, *The Guys*. His next directorial effort will be a staging of Aaron Sorkin's *A Few Good Men* this October at Lebanon Community Theatre. He dedicates this production to his mother who still thinks the only thing cooler than Elizabeth Taylor is Elvis.

EPAC ARTISTIC DIRECTOR

Edward R. Fernandez (Artistic Director) - This is Ed's 28th year as Artistic Director of the Ephrata Performing Arts Center. A native of New York City, Ed studied theatre arts at the Leonard Davies Center for the Performing Arts at the City College of New York, as well as Acting and Scene Study with the renowned acting teacher and theorist Herbert Berghof at his studio in Manhattan. In 1987, he came to Lancaster to perform in the EPAC (Ephrata Performing Arts Center) production of *The Mousetrap*, fell in love with EPAC, and decided to move to Lancaster County.

After two years of acting in the Lancaster and Berks County area, Ed was asked to perform the leading role in Edward Albee's *The Man Who Had Three Arms* at the Albee Festival at Albright College. The production was moved to the Edinburgh Fringe Festival (Scotland), where it took the First Fringe Award. Upon returning to Lancaster County, Ed directed his first show at EPAC, *Golddust*, and a western musical based on Moliere's *The Miser*. After the opening of *Golddust*, Ed went on to become one of the most prolific directors of musical theatre in the Lancaster Area. In 1996, Ed took over the reins as Artistic Director at the Ephrata Performing Arts Center.

His EPAC directing credits are too numerous to mention, besides producing all the productions over his 28 years as Artistic Director, he has directed most of them. In addition, he has directed *Pacific Overtures*, *Macbeth* and *Oedipus Rex* for Theatre of the Seventh Sister, *Cinderella*, *Pippin*, *Wizard of Oz*, *Man of La Mancha*, *Fiddler on the Roof* and *Peter Pan* for the Fulton Opera House, and *Bus Stop* and *Dancing* at Lungasha for the York Little Theatre, now known as The Belmont. Ed's commitment to theatre education is reflected in the classes he has taught, including Basic Acting Technique, Advanced Scene, Monologue workshops, and Musical Theatre Technique.

Ed has seen the Ephrata Performing Arts Center grow incredibly over the 35-plus years that he has been here, from a small hot barn to the beautiful year-round facility you are sitting in tonight. It was a long hard road but a wonderful, fun one as well, filled with laughter, love, creativity, and great memories.

ABOUT THE AUTHOR

Tennessee Williams - (1911-1983) was one of America's most prolific and important playwrights. His prodigious output included *The Glass Menagerie* (NY Drama Critics Award 1944), *A Streetcar Named Desire* (New York Drama Critics Award, Pulitzer Prize 1947), *Summer and Smoke* (1948), *The Rose Tattoo* (1951), *Camino Real* (1953), *Cat on a Hot Tin Roof* (New York Drama Critics Award, Pulitzer Prize 1955), *Orpheus Descending* (1957), *Sweet Bird of Youth* (1959), *Night of the Iguana* (1961), *The Milk Train Doesn't Stop Here Anymore* (1963), *Out Cry* (1973), *Vieux Carre* (1977), *A Lovely Sunday for Creve Coeur* (1979), and *Something Cloudy, Something Clear* (1981).



Creating Beautiful Landscapes for over 40 Years

- Lawn Care
- Landscaping
- Hardscaping
- Tree Pruning
- Pest Control
- Plant Health Care
- Mosquito Control
- Termite Control

717.399.1991 | tomlinsonbomberger.com



Where you can experience
finely crafted spirits and
expertly mixed cocktails

NEXT ON STAGE



**ANGELS
IN
AMERICA**

MILLENNIUM APPROACHES • PERESTROIKA

by **TONY KUSHNER**

MAY 30-JUNE 29

Tickets Available Now!

EPACTheatre.Org | 717-733-7966



by HILTON™

**"We embrace the human spirit, and we
champion the value-conscious traveler."**

**Located at:
400 N Reamstown Road
Denver, PA 17517**

717-366-5244



ONE YEAR TO CHANGE THE NEXT 100

Be part of celebrating 100 years of collective impact as we inspire individuals, organizations, and communities to invest in Lancaster County for the NEXT 100 YEARS.

LEARN MORE AT
CHANGETHENEXT100.ORG

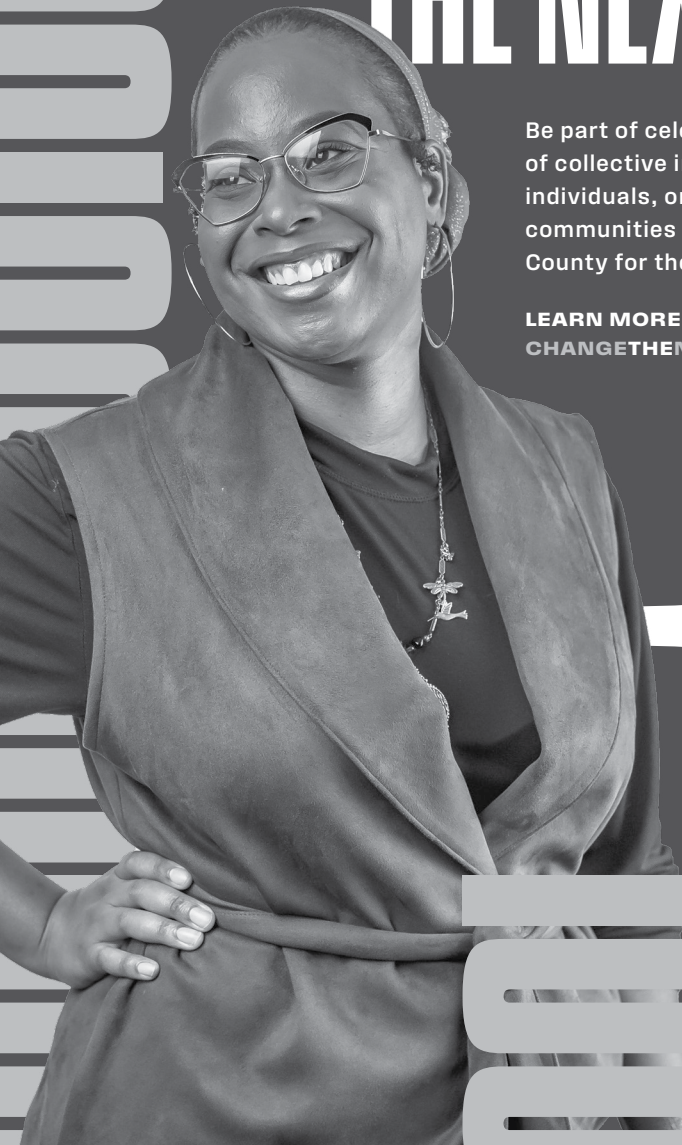

LANCASTER COUNTY
COMMUNITY
FOUNDATION

CONFIDENCE HAPPENS



🔍 What sound does a cow make



🔍 How to multiply fractions



🔍 Best colleges near me



🔍 Businesses hiring near me

Blue Ridge INTERNET

brctv.com/internet

Proudly Supporting EPAC

THE ENB DIFFERENCE

A simple approach
to banking and
personalized
attention at every
step. And a constant
focus on helping
families and
businesses prosper.



Ephrata National Bank

You'll feel the difference.

(877) 773-6605

EPNB.com

Akron | Blue Ball | Denver | Ephrata
Georgetown | Hinkletown | Leola
Lititz | Manheim | Morgantown
Myerstown | Strasburg



Member FDIC



Barley Snyder

ATTORNEYS AT LAW

Innovative legal solutions
for your business.

126 E King Street
Lancaster, PA 17602

717-299-5201



Super Lawyers®



Best Lawyers

THANK YOU
For Supporting
Live Theatre

FULTONTHEATRE

Edward Jones[®]

Member SIPC

Enjoy
the performance!



Duane L Miller
Financial Advisor
600 Eden Road, Suite E
Lancaster, PA 17601
717-945-7244

MKT-58940-A AECSPAD

> edwardjones.com

SUSQUEHANNASTAGE

2024

SUSQUEHANNASTAGE

SEASON



FEBRUARY 16 - 25

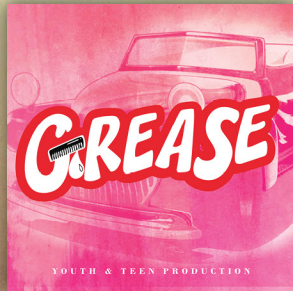

MAY 10 - 19

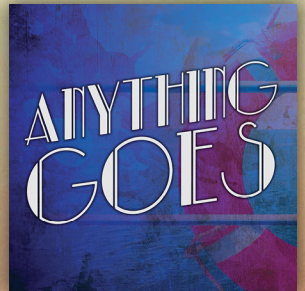

JULY 26 - AUGUST 4



OCTOBER 25 - NOV. 3

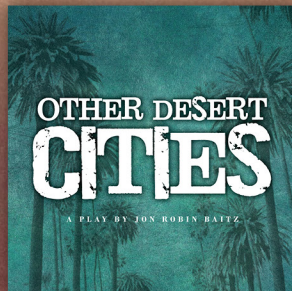

DECEMBER 6 - 15

133 WEST MARKET STREET MARIETTA, PA
WWW.SUSQUEHANNASTAGE.COM

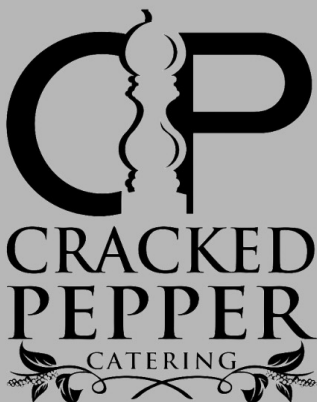

COME TO THE TABLE.....

Your Full Service Fun Caterer!

717-682-2504 // Info@crackedpepperlancaster.com



Or you can visit us at:

PEPPER THEO CAFE & EVENTS

"LANCASTER COUNTY'S MOST UNIQUE EVENT VENUE"

717-341-6565

theoevents@crackedpepperlancaster.com

Genesisus Theatre



Creating quality theatre since 1971.

Tickets and information at

genesiusdifference.org

THEATRE CAVOD

For ticketing information and show times,
VISIT CAVOD.ORG,
 or call 717-354-3355

641 West Main Street
 New Holland, PA 17557

PRESENTS

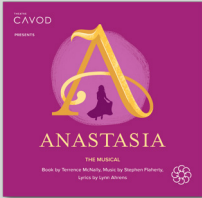

Anastasia: The Musical
 March 1-3 & 8-10

To Neverland
 April 12-14



Matilda: The Musical JR.
 Camp: July 15-26
 Shows: July 27-28

Mary Poppins
 October 18-20 & 25-27



Create with Purpose

*Pictured: Kodiak Thompson, Gypsy



Gretna
 THEATRE

WWW.GRETNATHEATRE.ORG
 717.964.3627

Save up to **\$80** on tickets by
 choosing one of our subscriptions.

THE GREATEST LOVE FOR
WHITNEY
 A WHITNEY HOUSTON TRIBUTE

**BURT
 & ME**

CHESS
 IN CONCERT

EVERY
Brilliant
 THING

**GREAT BALLS
 OF FIRE**

\$145 PLATINUM

5 Shows, Reserved Premium Seats

\$130 GOLD

5 Shows, Reserved Standard Seats

\$100 SILVER

3 Shows, Reserved Seats

Ephrata American Legion Post 429



DINING ROOM OPEN DAILY

We take pride in homemade dishes, fresh produce, and bakery style breads-- all delivered daily.

We offer daily and weekly specials that you and your family will love!

Some weekly staples:
Taco Tuesday
Burger of the Week

HOURS

Mon: 5PM-11PM
Tue: 4:30PM-11PM
Wed: 4:30PM-11PM
Thu: 4:30PM-11PM
Fri: 11AM-1AM
Sat: 3PM-1AM
Sun: Closed

It's time to renew your membership OR become a member!

Social memberships are available to the public
wanting to support our veterans.

Follow us on Facebook for upcoming events!
Trivia, Festivals, live music, and more!

For more information:

ephratalegionpost429@gmail.com | 717-733-2576

Scary Good

PRODUCTIONS

**For your production,
sales, rentals, design, installation,
repair, & consulting needs.**

**175 E King Street, Suite 8
Ephrata, PA 17522**



info@scarygoodpro.com



scarygoodpro.com



(717) 721-9893



(609) 718-2116

**We are proud to support
Ephrata and its community!**

DAVID LYALL

HOME & DESIGN

20 **D** 16



**BERKSHIRE
HATHAWAY**
HomeServices

Homesale Realty

Douglas Smith
717-725-8848 (Cell)
717-560-9100 (Office)

EPAC's GENEROUS DONORS

Thank you to the following donors, whose belief and generosity in the arts in Ephrata ensures that the best theatrical experiences can be found only at EPAC.

THE VANGUARD (\$10,000 and up)

Dr. Andrea Glass & Matthew Heffner
David Lyall & Douglas Smith
David Dierwechter & Marcia Stoner

THE AVANT-GARDE (\$7,500-\$9,999)

Dr. Clark McSparren
Rick & Susan Stamm
Rogan Motter

THE VISIONARIES (\$5,000-\$7,499)

Dr. Kenneth & Cheryl Arthur
Bob Checchia
Nancy Cook
Andrew & Preston Cuer
Ralph & Lola Mowen
Jennifer Schlener-Thomas & Roy Thomas
Donald Vaughan & Charles Romigh
Dr. Jon Walker

THE INNOVATORS (\$2,500-\$4,999)

Drs. William & Jane Cowden
Dr. Heather & Scot Larrimore
Keith Martin & Dan Donohue
Marilyn Stein & Dale Mellinger
Donald & Nancy Stewart

THE TORCHBEARERS (\$1,000-\$2,499)

Carl Bomberger
Dunkers Charitable Trust
Diane Ennis & Joseph Cantwell
Dr. Wendell Funk
The Gilded Lily
Chris Goodling
Zach Haines
Caroline Herr
Louise & Ken Hess
Mark Ohlinger
Robin & Leonard Payne
Ken & Judi Ralph
Mark & Nancy Randall
JP Mr. Sunshine
Dr. Marjorie Warmkessel
J. Whalen & Thomas H. Wentz II

THE DOERS (\$600-\$999)

Glen & Nancy Bergert
Ben Kauffman
Traci & Kevin Kohl
Fred Kohler
Darcy Pollock
Dolly Szymanski
Elizabeth & Ronald Wrobel

THE BELIEVERS (\$300-\$999)

Bill & Susan Adams
Jennifer Hoke Bentivogli
Rick & Dawn Burkey
Don Canull & Michele Forry
Victor Capece
John Clark
Tricia, Kylie, & Quinn Corcoran
Karen Cuer
Lynne DeMers-Hunt
Jim & Cora Dum
Don & Judy Durand
Thomas Englert
Dave & Tam Fassnacht
Fenner Precision Polymers
Dawn Frees
Gaia Lazzarini-Gamble
Craig Gerhart
G.R. Klinefelter Underwriters
Gooding Group Foundation
Randi & Bill Jacobson
Joan Kachel
John & Holly Kleimo
Constance Kossan
Milt & Judith Lauch
Jody & Bob Lausch
Ron & Jill Moyer
D. Nixon
Anne Ostrowski
Elizabeth Patter
Doug & Laurie Rebert
Ricky & Joanne Ressler
Robert & Thelma Roscoe

THE BELIEVERS, cont'd (\$300-\$999)

Charles & Mary Rost
Pat & Dennis Seibert
Rosanne & David Selfon
Scott & Nancy Silverstein
Alec Skwara

Pat Smedley
- *In honor of David Lyall & Andrea Glass*
The Ulzingos
Jordan Ross Weinhold
Sandy & Ruiza Yee

THE DREAMERS (\$100-\$299)

Mr. & Mr. Timothy Anderson-Schick
Marc Baase
Richard & Nancy Bacon
Carol & Ken Barrett
Phyllis Baum
Pam & Ken Beiler
Betti Bell
Lou & Mary Lou Bercheni
Janet Bertoni
Adlai Binger & Craig Lorah
Dave & Paulie Bird
Tara & Jeremy Bischoff
Bruce & Joan Boydell
The Branle Family
Vincent Bresch
Lauren Brignone
- *In Honor of Carl Bomberger & Mike Rhoads*
Peter & Jane Brown
Ryan Burkholder
Winnie Cammauf
Nicole Clark
Moni Daniels
Karen & Robert Davis
Barbara Dillon
Gail & Jeff Donahue
Jeff & Susan Dremann
Faith Drummond
Ray Edmison
EHD Insurance
Stephen & Marijane Ember
David Endy
Glenna Eshleman
Rodney & Jeralyn Fenstermacher
Lorelei Ferre
Mark Flannery & Jeffrey Lentz
Philip & Kathleen Forney
Andrea & Owen Fox
Natalie Freedman
Bonnie Fry
Angelique & Tyler Fugate
Robert & Liz Garrett
Scott & Judy Giacobbe
Henry & Jolyn Gibbel
Alan Glazer - *In Memory of Linda Glazer*
Laura Good
Shellie & Steve Gordon
Randy & Margie Goshert
Jay & Becky Groff
Mary Haesche
Laurie Haines
Lisa Harris
Christina Hausner
Phil & Terri Hess
Brigitte Hinds
Grace Hoefner

Sharon Hoffberg - *In honor of Regina Sukanick*
Marie Hollis-Kosmela
Wayne & Meghan Hooper
Andrew Hunt - *In Honor of Lynne DeMers-Hunt*
Gail Johnson & George Nissley
Carol Keller
Dennis & Georgia Kerschner
Anne & Tim Koenig
Mary Kreider
Vickie Kutz
Lori Kuziak
Greta Laube
Jody & Bob Lausch
Lorena Lazarchick
Stewart Lewis
Judy Light
Barbara Lord
Kathy & Marc Lubbers
Dan & Edie Margolis
Rose Marie Mariani
Don & Bonnie Martin
Kris McKinney & Jon Sullenberger
Sam M. Mecum
Rich Mehrenberg & Jill Slutak
Richard & Sandy Mellinger
Magic Minute
Andrue Morgan
Edward Motter
Damon Myers & Dr. Mag
Linda & Wes Neumann
John & Candace O'Donnell
Hope O'Pake
Barbara Parks
Ken & Donna Patrick
Jane Patteny
Barbara Penner
Carol Phillips
Rudy & Marsha Popolis
Leigh-Ann Powers
Bill & Kay Raffensperger
Ken & Judi Ralph
Robert & April Reese
Christopher Reggio & Joseph Manning
Debra Reichard
Dennis Reinaker
Shaun & Kayla Ressler
Janet Rettew
Chuck & Robin Rieck
Randolph Riggs
Kim Roberts
John Rohrkemper
Eudora K. Roseman
Mimi Ruth
Karen Sage
Hannah Salvatore

THE DREAMERS, cont'd (\$100-\$299)

Bill & Shirley Schlener
Harvey Scolnick
Kay Shanaman
Darren Skwara
Alan & Donna Smith
Thomas & Lauren Smith
Carolyn Stauffer
Maggie St. Clair & Kelly Thomas
Spencer & Lois Stober
Regina Bowe & DJ Sukanick
Michael & Noreene Sweeney
Allison Troy -*In Honor of Rosy Troy*

Jessica VanGiesen
Kurt Van Gilder & Dave Benner
Susan Wagner
Ralph Walker
Jessica Weidenhammer
Dennis Weiss
Hans-Erik & Linda Wennberg
Julie W.
Gabby Woods
Susan Wroblewski
Bob Wyble
Barbara & John Younker

THE FRIENDS (up to \$99)

Joseph Abramowicz
Claudia & Herb Altman
Maralyn Anderson
Esther Angell
Derrick Apps
Jonathan Atkins
Mary Ellen Bachman
Paul & Irene Bahner
Rich & Steph Barbour
Patricia Barconey
Heidi & Joe Battisti
-*In Memory of Sophia Ava Battisti*
Robert & Sharon Beam
Craig E. Beck
Katherine Becker
Therese Bennett
-*In Honor of Andrew & Preston Cuer*
Erin & John Biles
Beth Bilsborrow
Virginia Biniek
Ralph & Kathy Bionic
Linda Boomer
Donnie Branstetter
Joanna Brelvi
Jennifer Brossman
Madison Brubaker
Doug Burkholder
Delphine Butcher
Sean & Kwyn Caldwell
Joe & Jean Chaballa
Aaron Chang
Craig & Nancy Clinger
Cindy Colton
Eileen Conn
Diesha Cooper
Cecelia Cox
Anthony Crerand
Joan & Tom Dautrich
Janet Deffley
Sean Deffley
April Delvisco
Audrie Marsh De Vitry
Adam Dienner
Rita Dispirito
Cara & Kevin Ditzler
Eva Dombrowski
Luke Dubin
Tina Dunsen
Bess Eckstein

Tori Elliott & Family
Ryan & Casey Ellis
Jane Englert
Carole A. Erikson
Allan Eustis
Scott Fabel- *In Memory of Trevor McDonald*
Nicole Fickes
Tim & Sharon Fickes
Jack & Julie Fischel
Carol Flick
Dennis Foreman
Robert & Phoebe Forlini
Katherine & Finnegan Forrester
Anne & Jack Freas
Richard Frerichs
Brian & Jennifer Frey
Eileen Frey
Jody Funk
Sara Galosi
Dylan Garner
The Gawn Family
Harry & Grace Gerhart
Kathy Glass
Iolanthe Good
Linda Good
Lisa Good
Brian & Elaine Green
Bill Groff
Gail Scott Groves
Janet Hagy
Kevin & Julia Haigh
Rita Haley
Deborah Havert
Sue Hehnly
The Hemsley Family
Jan & Charlie Herchelroath
Susan Heydenreich
Nancy Hickey
Ebony Hicks
Cathy & Richard Hinnenkamp
Amy Hoffman
John & Susan Hoffman-Terlizzi
Jay Holler -*In Honor of Sara & Alex Holler*
Britt Jarkowsky
Cindy Jennings
Linda Jones
Crawford Kauffman
Peggy & Mike Keller
Sharon Kres

THE FRIENDS, cont'd (up to \$99)

Linda Krick-In Memory of Stephanie Krick
Greg & Lori Kulp
Jordan Lausch & Tyler MacDonald
Connie Lawrence
Jack Leonard
Nancy Lewis
Diana Locke
Forrest & Janice Long
Dorothy Love
Susan L McMullen
Gary & Margie Miles
Eric Nissley
Peter & Linda Novosel
Sara O'Donnell
Carol Orts
Kaye Peloquin
James Peloquin
Jacqueline Peralta
Fox Peters
Regina Pollock
Joseph & Mary Ann Puleo
Jody Ream
Stacey & Kris Reddig
Vicki Reed -*In Memory of Pat Kautter*
Bill & Karen Reynolds
Nicole Robb
Susan Rohn
Beth Romanski
Rhonda Rombach
Nicky Roth & Chris Neumann
Will Rosenwinkel
Tara Sasse - *In Honor of Maeve*
Jill & Jay Schaeffer
Anna Rose Schannauer
Steph & Tim Schreyer
Beth & Dan Schultz
Nicole Schwartz
Debra Schwenk
Joel & Lynn Secrest

Sarajane Sein
Joanne Servansky -*In Honor of Kris Gehman*
Catherine Sharp
Amy Shober
Dolly Shuster
Starr Snyder
Elizabeth Sollecito
Abby Sollenberger
Vivian Spiese
Beth & Mike Stawitzky
Kurt & Joan Steidle
William Stober
Meredith Stone & Robert Rivera
Ed & Jan Stone
Mark Stoner
Scott & Lisa Strickland
Paul & Judy Strubeck
Valerie Strunk
Dan & April Sukanick
Susan Sweigart
Wayne Szwarc
Dennis & Judy Trupe
Kelly Trynosky
Halligan Upton
Rena Venezia
Lorraine & Arthur Vignoli
Carcy Vreeland
Ulli & Paul Wagner
Jennie Weinhold
Anne Marie Weller
Gil & Carol Welliver
Frank & Linda Werts
Joe Winters
Kelly Thompson Wobrak
Carol Woodman
Merv Wright
Sandra Yeager
Steve Ziegler & Lydia Brubaker

Donor Information Collected from 4/1/23-4/1/24

THANK YOU FOR SUPPORTING EPAC!

If you'd like to make a donation, please visit EPACTheatre.Org/Donate

**EPAC is greatly appreciative of all its generous donors, and we do our best to honor you appropriately.
If you see a mistake, please reach out to us at officemanager@epactheatre.org**

Join Our Team!

Clark Associates is the #1 food service equipment and supplies dealer in the country and has been recognized as one of Central Pennsylvania's fastest growing companies! As a collective of dynamic companies, we serve a diverse client base through top-quality services across the nation and credit our success to hiring only the very best talent and keeping a strong focus on company culture, and employee engagement and development.

OUR COMPANIES

WebstaurantStore

The Restaurant Store

CLARK FOOD SERVICE EQUIPMENT

11400 ELEVEN FOUR HUNDRED INC.

CLARK NATIONAL ACCOUNTS

NOBLE

REGAL

Vertical Converting, LLC

Please visit clarkassociatesinc.biz/careers for available job listings and paid internships.



Exceptional Benefits



Career Growth

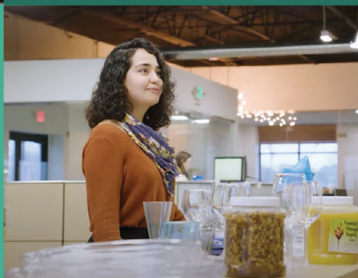

Great Pay

CLARK ASSOCIATES
HARITABLE
FOUNDATION

Through the generous support of Clark's customers, employees and varied companies, the Clark Associates Charitable Foundation is proud to once again support the Ephrata Performing Arts Center.

SUPPORT THE ARTS IN EPHRATA

There are several ways that you can support EPAC so that we can continue bringing the highest quality theatre to Lancaster County.

To find out more on what opportunities are available, from donations, to sponsorships, to advertising, please visit:

EPACTheatre.Org

